

(1) The weatherboarding will be made good by replacing/patching in and extending with matching oak weatherboard profile which will be filled and sanded as required the decorated.

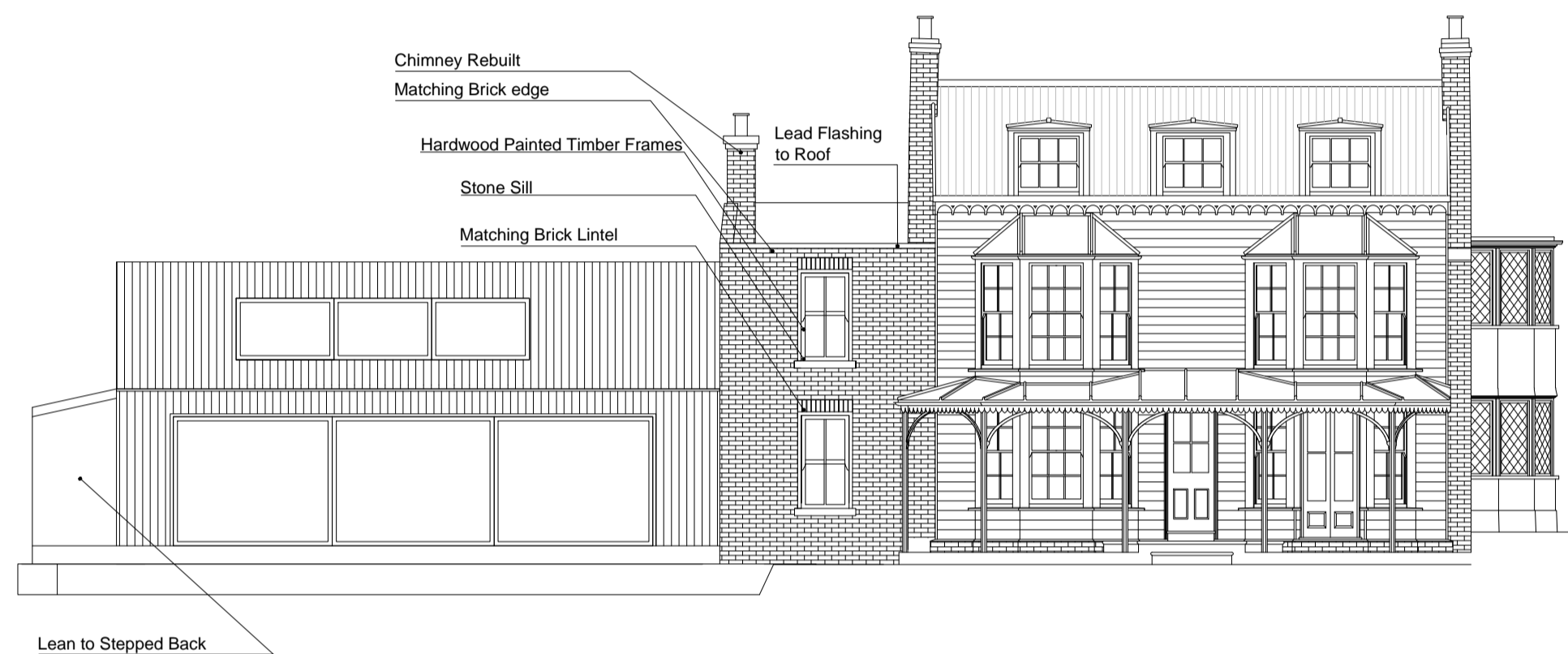

Extension - Proposed Elevations 1:100

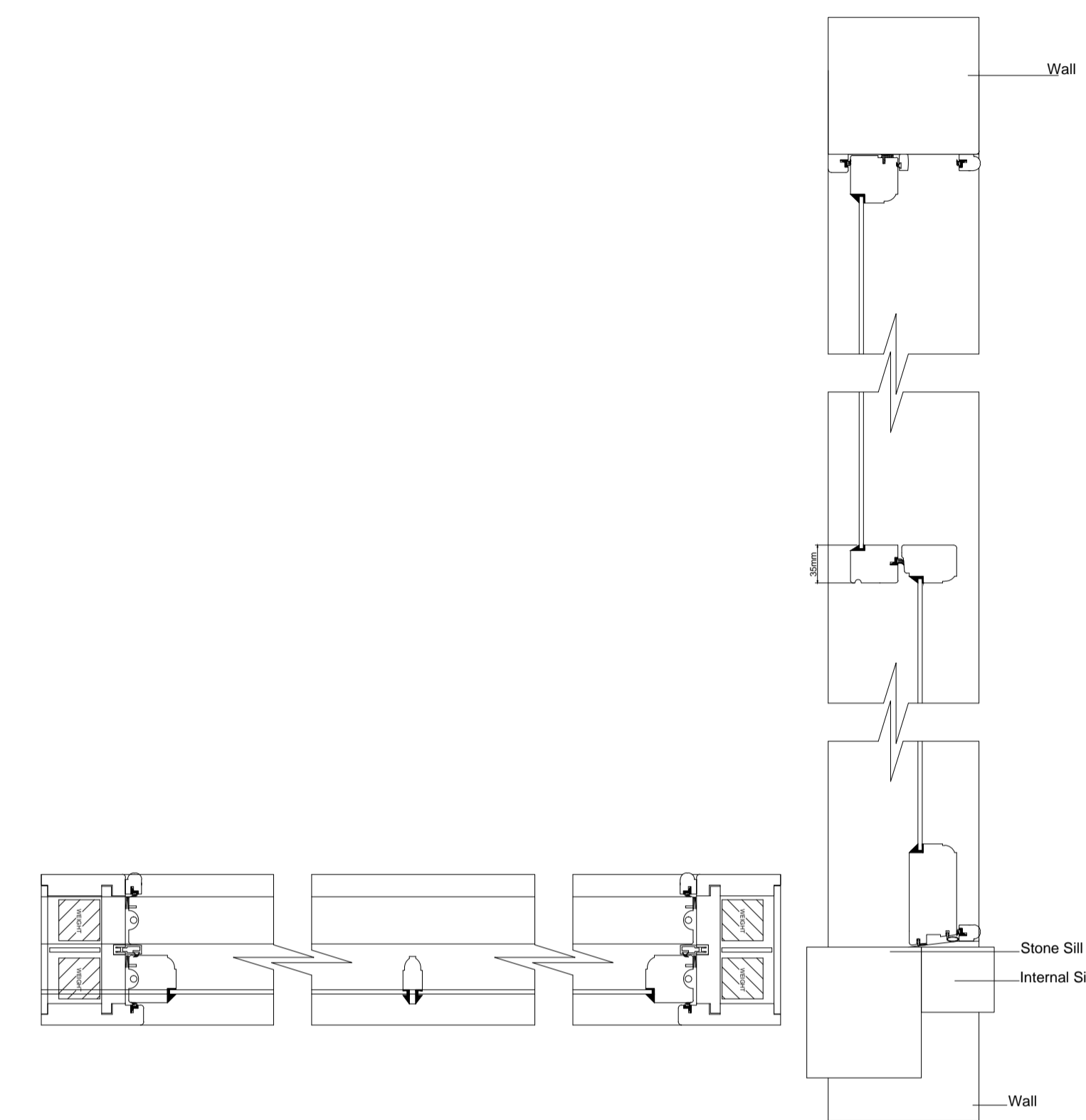

Tongue Sash Detail 1:5

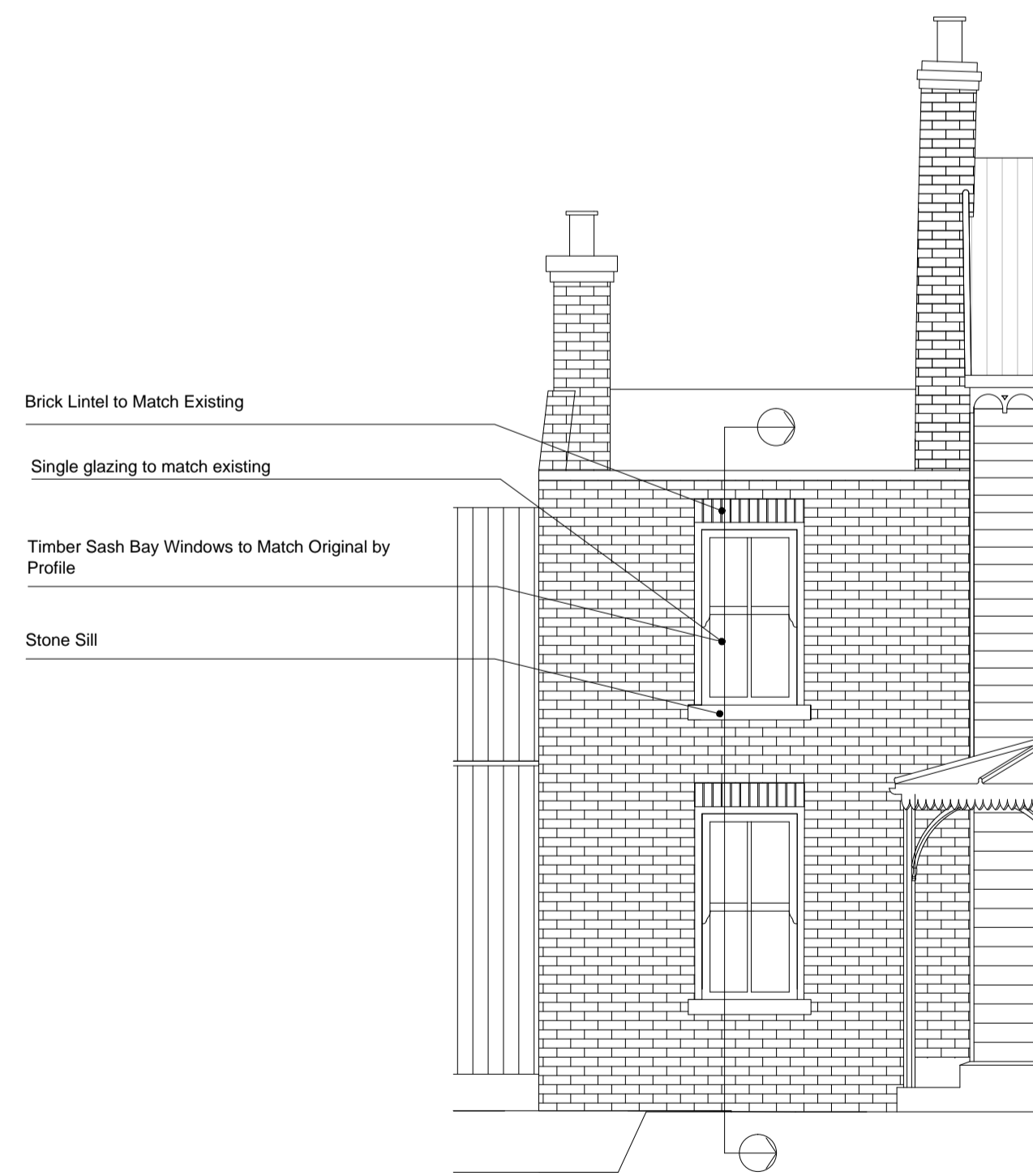

1:50 Proposed Elevation

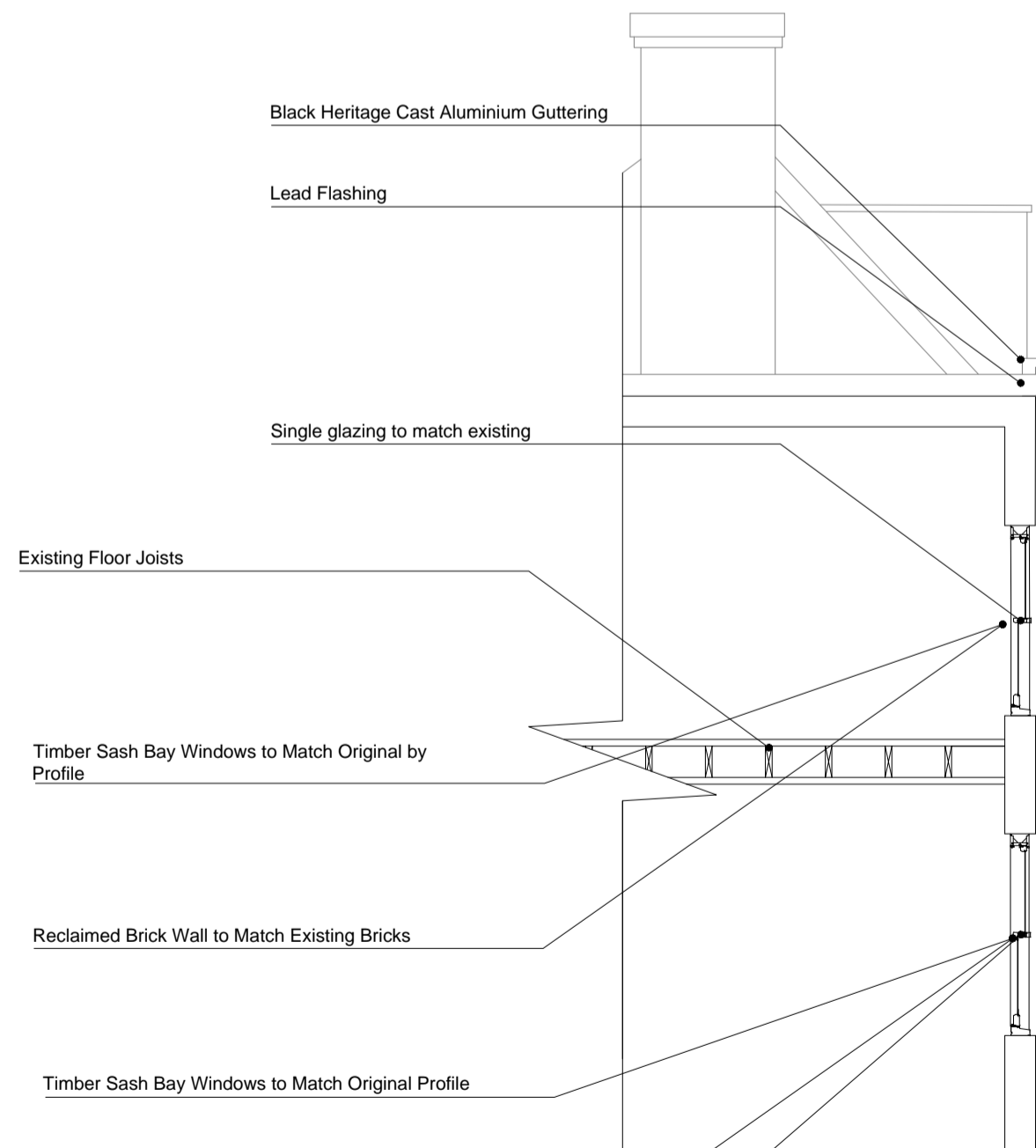

1:50 Proposed Section

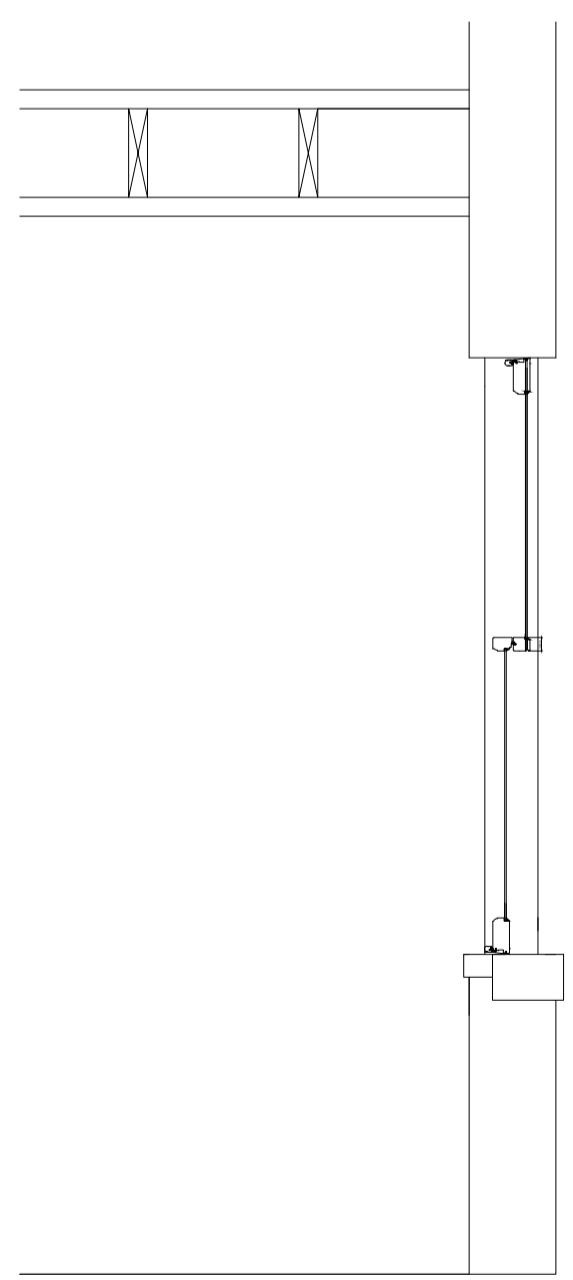

Mumford and Wood 18mm Lambs  
Tongue Sash Detail 1:20

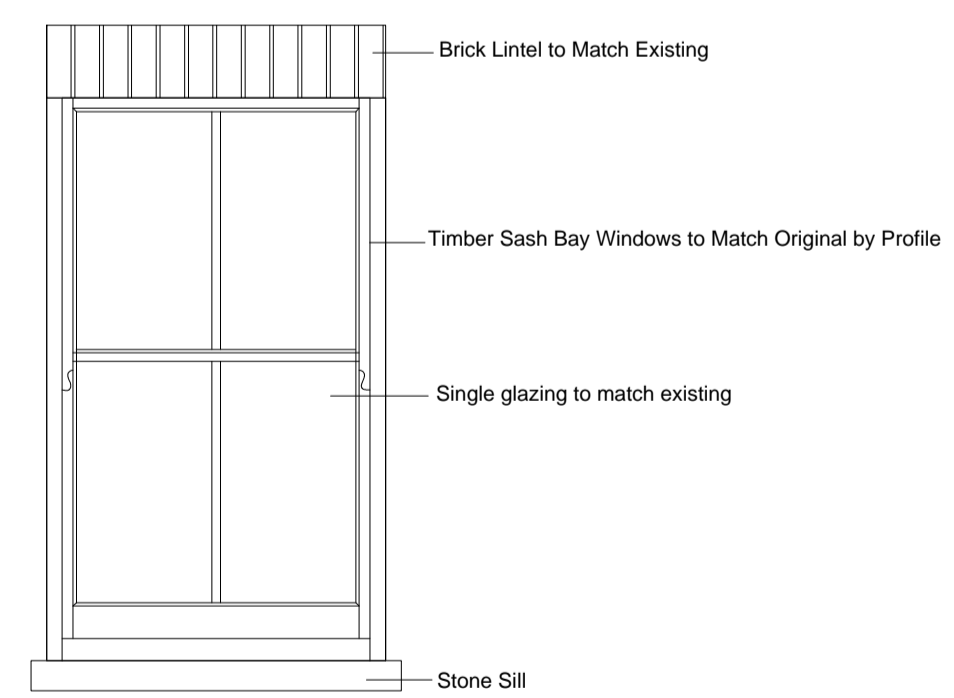

Mumford and Wood Sash Elevation 1:20

**STATUS: Awaiting Approval**

PROJECT STAGE: S1 - Preliminary  
 CLIENT: Mr. Newton  
 PROJECT: Herschel House  
 PROJECT NO.: 256  
 DRAWING: Extension - Proposed Elevations  
 SCALE: 1:100 on A1  
 DRAWN BY: RS  
 CHECKED BY: [ ]  
 POSTCODE: SS9  
 REVISION: H

**BUILDER INFORMATION:**  
 DO NOT BUILD FROM ANY DRAWINGS PACKAGES THAT DO NOT SAY, BUILDING CONTROL APPROVED OR IN CONSTRUCTION PACKAGES.  
 IT IS THE RESPONSIBILITY OF THE BUILDER TO CONTACT THE ARCHITECT TO REQUEST/CONFIRM THE RIGHT DRAWING PACKAGE IS ON SITE. PLEASE BE ADVISED THAT ALL DRAWING PACKAGES WILL ALSO HAVE STRUCTURAL ENGINEERING WORKS ATTACHED. DO NOT BUILD WITHOUT ALL PAPERWORK.  
**DRAWING NOTES:**  
 ALL ITEMS, NOTES, DIMENSIONS AND GENERAL DESIGN CONTAINED IN THIS DRAWING ARE FOR GUIDANCE PURPOSES ONLY. NOMINATED BUILDER AND PERSON RESPONSIBLE FOR THE PROJECT SHOULD MAKE A THOROUGH CHECK PRIOR TO COMMENCEMENT OF WORKS AGAINST SITE. DRAINAGE SERVICE DRAWINGS, CURRENT BUILDING REGULATIONS, BRITISH STANDARDS AND CODES OF PRACTICE. FAILURE TO DO SO WILL BE AT THE LIABILITY OF THE BUILDER/CONTRACTOR NOT THE ARCHITECT.  
 THE CONTRACTOR IS TO ALLOW WITHIN THEIR PRICE FOR ALL ITEMS NOT LISTED BUT THAT WILL BE REQUIRED TO COMPLETE THE WORK IN ACCORDANCE WITH ALL CURRENT LEGISLATION.